







**AC 5/32** A laminate floor's resistance to wear is given as an abrasion class, e.g. AC 5. Here, the number 5 indicates that it will not show signs of abrasion for a considerable length of time.

**AC 5/33** The wear class figure indicates the level of use for which the laminate is suitable. 32 represents average commercial use and 33 is for heavy commercial use.

Floors with these symbols have the following properties:

 These panels have a 45° bevelled edge all the way round. Putting them together creates a V-shaped groove, which replicates the character of natural wooden floorboards.

 Decors with this symbol are antistatic.

Outstanding features of all MY FLOOR products:

 All floors use the CLIC system. Simple to lay with no need for a hammer, tapping block and crowbar. Safe and stable, you can walk on them right away.	 Highly resistant to cigarette butts.	 Made from natural, renewable materials.
 Low flammability.	 Not light-sensitive.	 Comfortable to walk on.
 Easy-care and durable.	 Stain-resistant.	 Suitable for use over underfloor heating.
	 Resistant to wear.	 Hard-wearing and pressure resistant.

Layout of the surfaces:



1-Strip

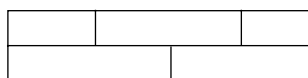

2-Strip

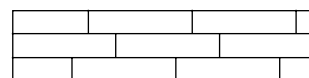

3-Strip

Collection overview	5
Decor overview	6
Environment	9
MY-FLOOR-Collection	
<i>Lodge</i>	10
<b>COTTAGE</b>	20
<i>Chalet</i>	30
<b>Villa</b>	38
<b>Residence</b>	46
Accessories	54

## Collection 2017

Where elegance meets rustic nonchalance and nautical style meets La Dolce Vita in a stylish, feel-good atmosphere with a solid practicality – and the choice is yours!

The MY FLOOR Collection 2017 unites elegant design and the authentic look of real wood with the advantages of a top-quality, modern laminate floor. It is tough, low-maintenance and durable. Whether you prefer the feel of life by the sea or the urban elegance of a town house, MY FLOOR has just the floor to make you feel good, without compromise on quality or appearance.

**MY FLOOR** – Variety for individualists. Made in Germany.

Made in  
Germany 

## Lodge



Dimensions: 1,380 mm × 193 mm

Decors: 14

Panels per carton: 8 = 2.131 m<sup>2</sup>

Cartons per pallet: 56 = 119.32 m<sup>2</sup>

## COTTAGE



Dimensions: 1,380 mm × 193 mm

Decors: 14

Panels per carton: 8 = 2.131 m<sup>2</sup>

Cartons per pallet: 56 = 119.32 m<sup>2</sup>

Dimensions: 1,380 mm × 244 mm

Decors: 9

Panels per carton: 8 = 2.694 m<sup>2</sup>

Cartons per pallet: 42 = 113.138 m<sup>2</sup>

## Chalet



Dimensions: 1,380 mm × 193 mm

Decors: 7

Panels per carton: 6 = 1.598 m<sup>2</sup>

Cartons per pallet: 56 = 89.49 m<sup>2</sup>

## Villa



Dimensions: 1,375 mm × 188 mm

Decors: 9

Panels per carton: 5 = 1.293 m<sup>2</sup>

Cartons per pallet: 56 = 72.38 m<sup>2</sup>

## Residence



Dimensions: 1,845 mm × 244 mm

Decors: 11

Panels per carton: 4 = 1.80 m<sup>2</sup>

Cartons per pallet: 42 = 75.6 m<sup>2</sup>

8 mm | AC5/32



Page 10

8 mm | AC5/32



Page 20

10 mm | AC5/33



Page 34

12 mm | AC5/33



Page 42

10 mm | AC5/33



Page 50

# Lodge

Page 10



# COTTAGE

Page 20



# Chalet

Page 34



# Villa

Page 42



# Residence

Page 50









## And without compromise to the environment!

MY FLOOR has made a voluntary commitment to full transparency. This means that we take the environmental sustainability of our products as seriously as maintaining the highest standards of quality and giving outstanding value for money.

Our environmental policies focus on ecological efficiency – for the whole life cycle of any given product that leaves our factory. We process certified raw materials sourced from sustainably managed forests and check the environmental impact of every stage of production. We produce high-quality and very long-lasting laminate flooring, and also take care of eco-friendly disposal. Our Environmental Product Declaration (EPD) makes information on the environmental credentials of our wood-based products freely available. The EPD is awarded by the Institut Bauen und Umwelt and is an internationally recognised ecolabel in accordance with ISO 14025.

And because we want to keep things this way, we give our staff regular training in awareness and knowledge of environmental matters. We are always striving for better – for you and for our environment. As a result, we are proud to have been awarded Blue Angel environmental certification.







# Lodge

If you like to feel the sea breeze in your face and go for a simple, straightforward maritime look, the MY FLOOR Lodge Collection will bring a breath of fresh air right into your home.

Lodge will win you over with its unique range of decors. It can be used anywhere and will stand up to anything – even rough seas or a mutinous crew.

---

**Dimensions:** 1,380 mm × 193 mm

---

**Decors:** 14

---

**Panels per carton:** 8 = 2.131 m<sup>2</sup>

---

**Cartons per pallet:** 56 = 119.32 m<sup>2</sup>

---

**8 mm | AC5/32**



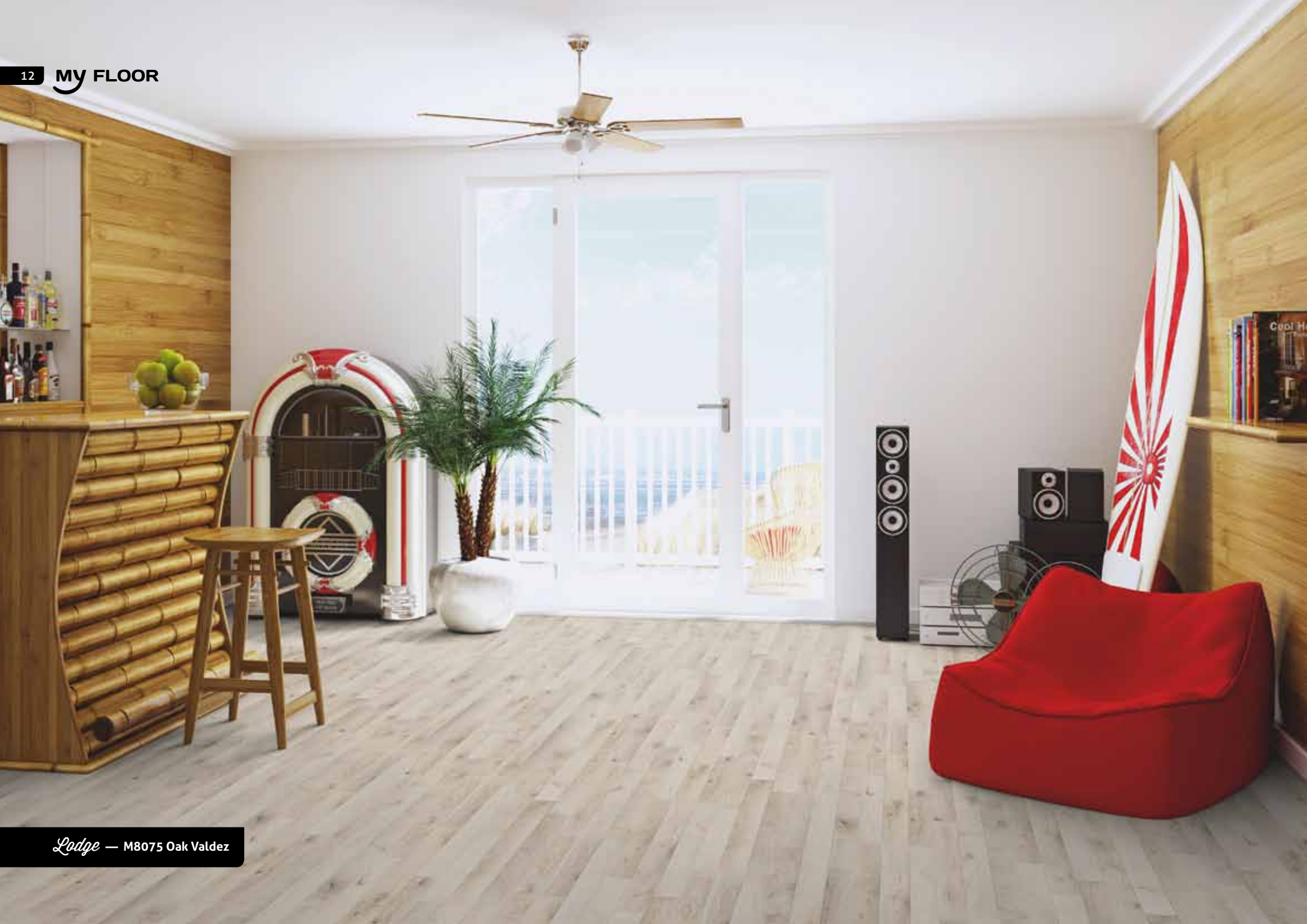



**Oak Valdez**  
Lodge | M8075 | AF | 3-Strip

**Oak Select**

Lodge | M8003 | MX | 2-Strip

**Outdoor Pine**

Lodge | M8009 | MX | 2-Strip

**Walnut Avignon**

Lodge | M8013 | MO | 2-Strip







**Relax Pine**

Lodge | M8014 | MO | 2-Strip



**Silver Oak**

Lodge | M8015 | MX | 1-Strip



**Dutch Oak**

Lodge | M8016 | MX | 1-Strip

**Oak Kirkland Grey**

Lodge | M8069 | MX | 2-Strip



on request

**Logan**

Lodge | M8070 | AF | 2-Strip

**New Port**

Lodge | M8071 | AF | 2-Strip







### Neo Oak

Lodge | M8072 | AF | 2-Strip



### Sherwood Oak Grey

Lodge | M8073 | MX | 3-Strip



### Sherwood Oak Nature

Lodge | M8074 | MX | 3-Strip

NEW

**Cappuccino**

Lodge | M8076 | MO | 1-Strip



Lodge — M8075 Oak Valdez







# COTTAGE

You're curled up in your favourite armchair with a good book while a roaring fire crackles in the hearth. When you stand up to throw another log on the fire, you enjoy every step on your perfect floor.

The MY FLOOR Cottage Collection exudes the warmth and cosiness of a solid wooden floor: an authentic structure, an embossed grain and a beautiful matt shimmer to the surface – even if the fire in the hearth goes out now and again.

**Dimensions:** 1,380 mm × 193 mm

**Decors:** 14

**Panels per carton:** 8 = 2.131 m<sup>2</sup>

**Cartons per pallet:** 56 = 119.32 m<sup>2</sup>

**Dimensions:** 1,380 mm × 244 mm

**Decors:** 9

**Panels per carton:** 8 = 2.694 m<sup>2</sup>

**Cartons per pallet:** 42 = 113.138 m<sup>2</sup>

**8 mm | AC5/32**









NEW

244 mm

**Montmelo Oak Nature**

Cottage | MV856 | ER | 1-Strip



**Rip Oak Grey**

Cottage | MV803 | MX | 1-Strip

**Timeless Oak Nature**

Cottage | MV805 | ER | 1-Strip

**Pallas Oak Nature**

Cottage | MV806 | ER | 1-Strip





**Atlas Oak**

Cottage | MV807 | ER | 1-Strip



**Atlas Oak Beige**

Cottage | MV808 | ER | 1-Strip



**Stirling Oak White**

Cottage | MV809 | ER | 1-Strip



**Pallas Oak**

Cottage | MV810 | ER | 1-Strip

**Oak Serra**

Cottage | MV845 | MX | 1-Strip

**Carolina**

Cottage | MV846 | MX | 1-Strip





### White Oak

Cottage | MV847 | CP/ER | 1-Strip



### Fantasy Wood

Cottage | MV848 | UL | 1-Strip



### Bacliff Oak

Cottage | MV853 | AF | 1-Strip

NEW

**Turin Oak**

Cottage | MV854 | AF | 1-Strip

NEW

**Colour Oak**

Cottage | MV855 | UL | 1-Strip





244 mm

**Spruce Palmer**

Cottage | MV849 | UL | 1-Strip



244 mm

**Harbour Oak Beige**

Cottage | MV839 | ER | 1-Strip



244 mm

**Harbour Oak**

Cottage | MV820 | ER | 1-Strip

**Harbour Oak Grey**

Cottage | MV821 | ER | 1-Strip

**Pettersson Oak Grey**

Cottage | MV851 | ER | 1-Strip

**Pettersson Oak Beige**

Cottage | MV852 | ER | 1-Strip





**Montmelo Oak Silver**  
Cottage | MV857 | ER | 1-Strip



**Dark Oak**  
Cottage | MV858 | AF | 1-Strip





COTTAGE — MV856 Montmelo Oak Nature

**NEW**

## Our Decor of the Year

### **Montmelo Oak Nature – MV856**

So new and already an absolute classic. Montmelo Oak Nature is a flooring that is made to last. Understated, unadulterated and unfading. Its naturally light colouring with the warm, rich character of real wood is suitable for all floors that require enduring reliability.

Siesta or teatime, Montmelo Oak Nature from the Cottage Collection brings peace and relaxation to any room. Anytime.







# Chalet

If you love the rustic Alpine atmosphere, relaxing by an open fire and being surrounded by top quality natural materials such as wood, leather, cool linen or cosy fur, the MY FLOOR Chalet Collection will soon find a place in your heart. With the robust appearance of natural wood and tough enough for the outdoor life – they won't scratch whatever you throw at them.

---

**Dimensions:** 1,380 mm × 193 mm

---

**Decors:** 7

---

**Panels per carton:** 6 = 1.598 m<sup>2</sup>

---

**Cartons per pallet:** 56 = 89.49 m<sup>2</sup>

---

**10 mm | AC5/33**









**Vermont Oak White**  
Chalet | M1004 | MX | 1-Strip



**Prestige Oak White**

Chalet | M1001 | ER | 1-Strip

**Chestnut Beige**

Chalet | M1002 | ER | 1-Strip

**Chestnut**

Chalet | M1005 | ER | 1-Strip



**Chestnut Nature**

Chalet | M1008 | ER | 1-Strip



**Brave**

Chalet | M1014 | UL | 1-Strip



**Gala Oak Titan**

Chalet | M1016 | ER | 1-Strip







Chalet — M1004 Vermont Oak White





# Villa

If timeless elegance and a hint of glamour is just your style, if you like to keep things classical and value quality without compromise, then have a look at the MY FLOOR Villa Collection.

With the elegant look of real wood and unstinting in quality, this floor is one of the stars of our current range, no matter whether you just want to enjoy this exclusivity yourself or are looking for a stylish all-rounder for your business premises.

---

**Dimensions:** 1,375 mm × 188 mm

---

**Decors:** 9

---

**Panels per carton:** 5 = 1.293 m<sup>2</sup>

---

**Cartons per pallet:** 56 = 72.38 m<sup>2</sup>

---

**12 mm | AC5/33**









**Pettersson Oak Dark**  
Villa | M1221 | ER | 1-Strip



**Atlas Oak Nature**

Villa | M1201 | ER | 1-Strip

**Teak Nostalgic Beige**

Villa | M1202 | ER | 1-Strip

**Harbour Oak**

Villa | M1203 | ER | 1-Strip





**Harbour Oak Grey**

Villa | M1204 | ER | 1-Strip



**Timeless Oak**

Villa | M1205 | ER | 1-Strip



**Timeless Oak Grey**

Villa | M1206 | ER | 1-Strip



**Gala Oak White**

Villa | M1219 | ER | 1-Strip

**Gala Oak Brown**

Villa | M1220 | ER | 1-Strip





Villa — M1221 Pettersson Oak Dark





# Residence

Perfectionist tendencies? Then treat yourself to the highlight of our current range. Residence combines urban elegance and the nonchalant air of a loft apartment. The extra-long panels and authentic look of fine natural wood are particularly appealing. This outstanding, high quality flooring will withstand even the roughest treatment.

To quote Oscar Wilde: "I have the simplest tastes. I am always satisfied with the best."

---

**Dimensions:** 1,845 mm × 244 mm

---

**Decors:** 11

---

**Panels per carton:** 4 = 1.80 m<sup>2</sup>

---

**Cartons per pallet:** 42 = 75.6 m<sup>2</sup>

---

**10 mm | AC5/33**









NEW

**Makro Oak Light Grey**  
Residence | ML1019 | ER | 1-Strip

*Residence*



**Makro Oak Nature**

Residence | ML1008 | ER | 1-Strip



on request

**Makro Oak White**

Residence | ML1009 | ER | 1-Strip

**Makro Oak Brown**

Residence | ML1010 | ER | 1-Strip





**Makro Oak Grey**

Residence | ML1011 | ER | 1-Strip



**Makro Oak Light**

Residence | ML1012 | ER | 1-Strip



**Highland Oak Silver**

Residence | ML1013 | ER | 1-Strip



on request

**Highland Oak Bronze**

Residence | ML1014 | ER | 1-Strip

on request

**Highland Oak Black**

Residence | ML1015 | ER | 1-Strip

**Highland Oak Titan**

Residence | ML1016 | ER | 1-Strip



NEW

### Makro Oak Beige

Residence | ML1018 | ER | 1-Strip



**Residence** — ML1019 Makro Oak Light Grey



## Skirtings & accessories



### SKIRTING BOARD KTEX 1

MDF, for attachment system

19 × 58 × 2,400 mm

**PACKET** 10 pcs

**PALLET** 56 packets

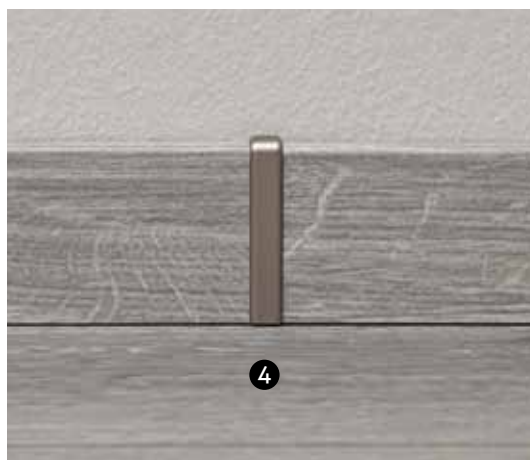

### ACCESSORIES FOR SKIRTING BOARD KTEX 1

- ❶ External corner piece (2 pcs per packet)
- ❷ Internal corner piece (2 pcs per packet)
- ❸ End cap (1 × left and 1 × right per packet)
- ❹ Connector (2 pcs per packet)

**BOX** 10 packets

Available in these colours:

light brown, dark brown, white, silver and stainless steel look

# Skirtings & accessories



**KTEX F**



## **SKIRTING BOARD KTEX F**

MDF, white, chamfered, paintable

18 × 80 × 2,400 mm

**PACKET** 8 pcs

**PALLET** 35 packets



**KTEX P**



## **SKIRTING BOARD KTEX P**

MDF, white, profiled, paintable

18 × 80 × 2,400 mm

**PACKET** 8 pcs

**PALLET** 35 packets



**CORNER  
PIECE**

## **CORNER PIECE FOR SKIRTING BOARDS KTEX F AND KTEX P**

22 × 22 × 82 mm

**PACKET** 2 pcs

Available in white decor.



**SKIRTING  
BOARD  
CLIPS**



**ANTISTATIC  
CLEANER**



## Other skirtings



**SKIRTING BOARD KTEX 5**  
MDF

15 × 70 × 2,400 mm



**SKIRTING BOARD KTEX 10**  
MDF

10 × 58 × 2,400 mm

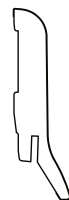

**SKIRTING BOARD KTEX 11**  
MDF, for attachment system

21 × 70 × 2,400 mm



**SKIRTING BOARD KTEX 12**  
MDF, for attachment system

15\*/19.5\*\* × 50 × 2,400 mm



**SKIRTING BOARD KTEX 13**  
MDF, for attachment system

16 × 58 × 2,600 mm



**SKIRTING BOARD KTEX 14**  
MDF, for attachment system

17 × 70 × 2,600 mm



**SKIRTING BOARD KTEX 15**  
MDF

16 × 80 × 2,600 mm



**SKIRTING BOARD KTEX 16**  
MDF

15 × 78 × 2,400 mm



**SKIRTING BOARD KTEX 17**  
MDF

18 × 40 × 2,400 mm



**SKIRTING BOARD KTEX 18**  
MDF, for attachment system

13.5\*/19\* × 40 × 2,400 mm



**SKIRTING BOARD KTEX 19**  
MDF, for attachment system

18 × 90 × 2,400 mm

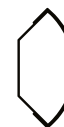

**SKIRTING BOARD KTEX 20**  
MDF

17 × 17 × 2,400 mm



**SKIRTING BOARD KTEX 21**  
MDF

12 × 12 × 2,400 mm



**SKIRTING BOARD KTEX 22**  
MDF

16 × 16 × 2,400 mm



**SKIRTING BOARD KTEX 23**  
MDF

6 × 25 × 2,600 mm



**SKIRTING BOARD KTEX 24**  
MDF

4 × 45 × 2,400 mm

\* Covered distance from wall w/o clips.

\*\* Covered distance from wall with clips.

Different quantities available by prior arrangement.



## SOUND

Made of natural wood fibre

800 × 675 × 5 mm

**1 PACK** 20 boards = 10.8 m<sup>2</sup>

**1 PALLET** 22 packs



## SOUND PLUS

Made of natural wood fibre

800 × 675 × 2.5 mm

**1 PACK** 20 boards = 10.8 m<sup>2</sup>

**1 PALLET** 44 packs

10,000 × 675 × 2.5 mm

**1 PACK** 1 roll = 6.75 m<sup>2</sup>

**1 PALLET** 24 rolls



## SILVERLINE

Made of natural wood fibre with aluminium lamination + aluminium-backed adhesive tape

10,000 × 675 × 5 mm

**1 PACK** 1 roll = 6.75 m<sup>2</sup>

**1 PALLET** 20 rolls

60 rolls



## GREENLINE

Made of natural wood fibre and vegetable fibre

790 × 590 × 1.8 mm

**1 PACK** 15 boards = 6.99 m<sup>2</sup>

**1 PALLET** 62 packs



## BASIC

Foam-based

25,000 × 1,000 × 2 mm

**1 PACK** 4 rolls = 100 m<sup>2</sup>

**1 PALLET** 40 rolls



## BASIC PLUS

Foam-based with flat laminated PE foil

25,000 × 1,000 × 2 mm

**1 PACK** 4 rolls = 100 m<sup>2</sup>

**1 PALLET** 40 rolls



## PREMIUM SOUND

PU-based with foil lamination

8,500 × 1,000 × 1.8 mm

**1 PACK** 1 roll = 8.5 m<sup>2</sup>

**1 PALLET** 40 rolls



## SUPERIOR SOUND

PU-based with foil lamination

5,500 × 1,000 × 2.8 mm

**1 PACK** 1 roll = 5.5 m<sup>2</sup>

**1 PALLET** 40 rolls



## Panel construction

The panels for our laminate flooring are made up of at least four sturdy layers. These guarantee the durability and excellent quality of MY FLOOR. This is how we create long-lasting floors for all requirements.



- A** The upper surface of the flooring features a particularly wear-resistant overlay protection film.
- B** The overlay protection film is pressed together with the individual, hardened decorative film to form a hard-wearing surface.
- C** A special, high-density fibreboard from a recognised source forms the base layer (HDF, E1).
- D** On the underside of the base board, a moisture-resistant stabilisation film ensures the structural stability of the MY FLOOR laminate.

---

### Legal information

Contents by SWISS KRONO TEX GmbH & Co. KG, Wittstocker Chaussee 1, 16909 Heiligengrabe.

Photo credits: © Shutterstock.com – Julia Ivantsova, Paul Brennan, Mark Carthy, Spiber, S.Borisov; © Masterfile / Premium RF

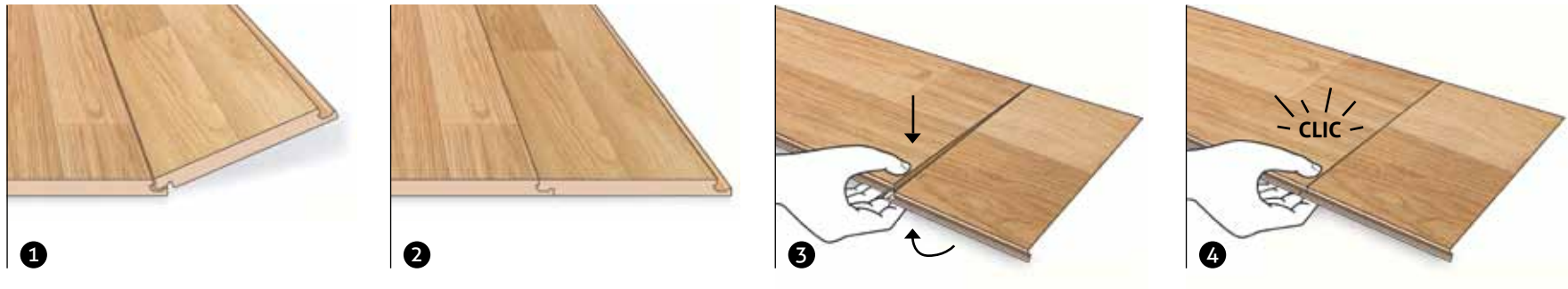

The CLIC system makes laying this floor child's play: with just one finger, panels lock audibly into place. Simply unpack, lay, click and finish – without the least exertion or any additional tools.

- ✓ even easier to lay
- ✓ 50% time saving
- ✓ no hammer, push block or pull bar required
- ✓ safe and robust
- ✓ can be walked on immediately

For more laying tips, we recommend our YouTube videos at ► [video.my-floor.com](https://video.my-floor.com)





MY-FLOOR.COM



GB 005-1216-FR-WEI